



# **The Annual Report of Ramakrishna Mission TB Sanatorium For the Period of 2020-21**



*Issued by*  
**The Secretary**  
**Ramakrishna Mission TB Sanatorium**

Vill. : Dungri (Near Tupudana)  
P.O. : Ramakrishna Sanatorium  
Dist. : Ranchi 835221, Jharkhand, India  
Phones : 9431170005 / 7979755442  
E-mail : ranchi.sanatorium@rkmm.org  
Website : www.rkmtbs.org



**Sri Ramakrishna  
Universal Temple**



**Sri  
Biswakarma Puja**



**Sri Sri Jagadhhatri Puja**

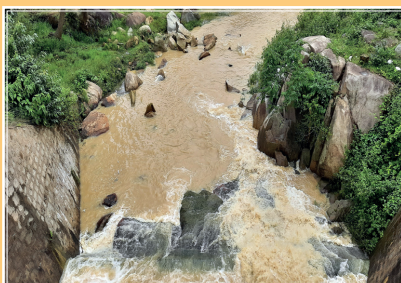

**Dam overflowing  
during rainy season**



**Dam filled to the brim**



**Healthy paddy crop**



**Solar panels above  
new building**



**New OPD building  
under construction**

**The Annual Report of**  
**Ramakrishna Mission TB Sanatorium**  
**For the Period of 2020-21**



*Issued by*  
**The Secretary**  
**Ramakrishna Mission TB Sanatorium**

Vill. : Dungri (Near Tupudana)  
P.O. : Ramakrishna Sanatorium  
Dist. : Ranchi 835221, Jharkhand, India  
Phones : 9431170005 / 7979755442  
E-mail : ranchi.sanatorium@rkmm.org  
Website : [www.rkmtbs.org](http://www.rkmtbs.org)





## THE EMBLEM

"The wavy waters in the picture are symbolic of karma; the lotus, of Bhakti; and the rising-sun, of Jnana. The encircling serpent is indicative of Yoga and the awakened Kundalini Shakti, while the swan in the picture stands for the Paramatman (Supreme Self). Therefore, the idea of the picture is that by the union of Karma, Jnana, Bhakti, and Yoga, the vision of the Paramatman is obtained."

**- Swami Vivekananda**

Be thankful that you are allowed to exercise your power of benevolence and mercy in the world and thus, become pure and perfect. Be grateful to the man you help, think of him as God. Is it not a great privilege to be allowed to worship God by helping our fellowmen?

**- Swami Vivekananda**



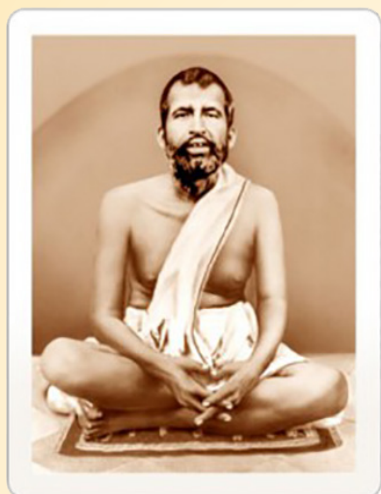

**The Holy Trio**



**The Managing Committee of  
The Ramakrishna Mission TB Sanatorium  
Tupudana, Ranchi- 835 221**

(From 1st April, 2020 to 31st March, 2021)

Sri Pralay Kumar Sinha	- President
Dr. Sujit Kumar Pal (Till 19.08.2020)	- Vice-President
Swami Bhaveshananda	- Vice-President
Sri Rajiv Ranjan Mishra	- Vice-President
Swami Satsangananda	- Secretary
Swami Devatatmananda	- Assistant Secretary
Swami Sattwasthananda	- Assistant Secretary
Swami Vedasarananda (Till 26.11.2020)	- Assistant Secretary
Swami Nityabuddhananda	- Treasurer
Swami Gananathananda	- Member
Swami Atmapriyananda	- Member
Sri Mahesh Tewari	- Member
Dr. Tapan Kumar Pratihar	- Member
Sri Punit Kumar Poddar	- Member
Dr. Satya Narayan Munda	- Member
Dr. R. R. Bhattacharya	- Member
Sri M. Chandramohan	- Member
Sri Tapadev Rudra	- Member
Dr. T. P. Burnwal	- Member
Director-in-Chief (Food)	- Govt. Representative Jharkhand Govt., Ranchi

## **OUR AUDITORS**

### **Statutory Auditor**

M/s P S Paul & Co.  
Chartered Accountants  
Room no. 307, 3rd Floor  
Shrilok Complex, 4 H.B. Road  
Ranchi- 834 001

### **Internal Auditor**

M/s Sinha & Ghelani  
Chartered Accountants  
Suraj Market, Lalji Hirji Road  
Ranchi- 834 001

## **OUR BANKERS**

### **Bank of Baroda**

(Tupudana Branch)  
Tupudana, Hatia  
Ranchi- 834 003  
SB A/c. No.47020100009744  
IFSC: BARB0TUPUDA  
(Fifth character is zero)

### **Canara Bank**

(Tupudana Branch)  
Tupudana, Hatia  
Ranchi- 834 003  
SB A/c. No.5229101000233  
IFSC: CNRB0005229

### **IDBI Bank**

Main Road, Ranchi- 834 001  
SB A/c No. 063104000151405

### **ICICI Bank**

Main Road, Ranchi- 834 001  
SB A/c. No. 017501013392

### **Punjab National Bank**

(Tupudana Branch)  
Tupudana, Hatia  
Ranchi- 834 003  
SB A/c. No. 1571010100001  
SB A/c. No. 7608000100000017  
IFSC: PUNB0975200

### **State Bank of India (Main Branch)**

Tupudana Ancillary I A,  
Hatia, Ranchi- 834 003  
SB A/c No. 11049045058  
IFSC: SBIN0001625

### **Foreign Contribution A/c**

### **State Bank of India**

New Delhi

A/c No. 00000040105000027 (IFSC: SBIN0000691)



## **OUR DOCTORS**

### **Ayurveda**

Dr. Sanjeeta BAMS, MIMS

### **Cardiology**

Dr. Subhasish Chatterjee MBBS, DVDL, MD (MBD)

### **Chest & TB**

Dr. Bula Roy MBBS, MD (Pharmacology)

Dr. Maheshwar Saran MBBS, DTCD, DHM

Dr. K.N. Prakash MBBS

Dr. Vishal Bhatnagar MD (Physician), DTCD

### **Dental**

Dr. Chaya MDS (Oral and Maxillofacial Surgery)

Dr. Kajal Kumari BDS

### **Dermatology**

Dr. Raj Kishan Tirkey MBBS, DVDL

### **ENT**

Dr. Alak Niranjana Kashyap MBBS, MS (ENT)

### **Homoeopathy**

Dr. Awadhesh Kumar Mishra, BHMS

Dr. Neha Kumari Singh, BHMS

### **Medicine**

Dr. (Maj) Bhumesht Das MBBS

Dr. R.N. Singh MBBS

### **Obstetrics & Gynecology**

Dr. (Miss) Jaya Sinha MBBS, DGO



## **Ophthalmology**

Dr. T.P. Burnwal MBBS

## **Orthopedics**

Dr. Anil Srivastava MBBS MS (Ortho)

## **Pathology**

Dr. Anirban Roy MBBS, (DCP)

## **Pediatrics**

Dr. Nilu Sinha MBBS (DMCH)

Dr. Shubha Lakra MBBS

## **Physiotherapy**

Dr. Pankaj Verma MPT

Dr. Mallika Layek BPT

## **Honorary Consultants**

Dr. S.K. Pal, MBBS, DMRD, FICS (Radiology)

Swami Tyagavratanaanda, MBBS

Dr. R. R. Bhattacharya, MBBS, DTM & H, MD (Med., AIIMS)



**Annual Report**  
**Ramakrishna Mission TB Sanatorium**  
**Ranchi– 835 221, Jharkhand, India**  
**Mobile: 9431170005 / 7979755442**

Dear friends,

We are happy to present our annual report of the Ramakrishna Mission TB Sanatorium, Ranchi, for the financial year 2020-21 along with some latest information. If the Sanatorium has achieved any success in its endeavor to serve the people in various spheres, it is mainly due to the help and unstinting support of the devotees, friends and well-wishers like your good self, including some esteemed institutions, organizations and especially the Ministry of Tribal Welfare, Govt. of India. We hope we will continue to enjoy your sustained and invaluable help and unstinted cooperation in the years to come.

May Sri Ramakrishna, Sri Ma Sarada Devi and Swami Vivekananda make us all their able instruments to serve humanity in the spirit of true worship.

May the Holy Trio bless us all!

Yours in the Lord,

Swami Satsangananda  
Secretary

Sanatorium  
April 2021

## **Ramakrishna Mission TB Sanatorium**

### **1.1 Introduction:**

The Ramakrishna Mission, a widely acclaimed spiritual organization of international repute, having its headquarters at Belur Math, Howrah, West Bengal, India, was founded by Swami Vivekananda in May 1897 as an instrument for the dissemination of Sri Ramakrishna's lofty spiritual teachings and the rich cultural heritage of India. The Mission's goal is to achieve this by translating its ideals into practical activities for the elevation of humanity irrespective of caste, creed, religion and nationality, looking upon people as the veritable manifestation of the Divine. Swamiji's aims and ideals found pithy expression in his utterance that he made before the members of the Mission, monastic and lay, namely 'Atmano Mokshartham Jagaddhitaya Cha', for one's own spiritual liberation and for the well-being of the world.

The Ramakrishna Mission was registered on 4th May, 1909 under the Societies Registration Act (Act XXI of 1860 revised according to the West Bengal Act XXVI of 1961) and its registration no. is S/ 917 of 1909-10. The Mission branches are spread all over India and abroad also.

As mentioned earlier, the ideal that the Ramakrishna Mission stands for is liberation of the self and the well-being of the world. Its aim is to practice and preach the Sanatana Dharma or the Eternal Religion as embodied in the lives and teachings of Sri Ramakrishna, Sri Maa Sarada Devi and Swami Vivekananda, while its motto is renunciation and service and harmony of the religions. Its method is work is worship. The service activities of the Ramakrishna Mission include worship, training of monastic aspirants, preaching, dissemination of general and technical education with an ethical and spiritual background, medical service, famine and distress relief work, rural uplift, work among the toiling and emerging people of all classes and cultural background etc.



## **1.2 How the Sanatorium came into existence:**

### **A Brief History**

More than eight decades ago the idea of starting a Tuberculosis Sanatorium was conceived by some monks of the Ramakrishna Order and the first contribution of Rs. 500 towards its implementation was sent by a swami of the same Order who was at that time preaching Vedanta in the West. But for various reasons not much progress could be made with the plan. A fresh effort was, however, made in 1937 and a couple of years later, at the instance of Shri Jawaharlal Nehru, Dr. Rajendra Prasad succeeded in securing for the present Sanatorium a large plot of land at Dungri (Ranchi) measuring about 240 acres. Subsequently another 45 acres were acquired. Then a donation of Rs.25,000 for the Sanatorium came from Mr Victor Narayan Vidyanta of Lucknow. That was the humble first step.

Unfortunately, however, there came a spell of forced inaction as a result of the Second World War. It was only some years after the termination of the war that substantial donations started coming. Mrs. K C Roy of Ranchi donated Rs.25,000 to perpetuate the memory of her deceased husband. Srimat Swami Vishuddhanandaji Maharaj, the then Vice-President of the Ramakrishna Order, laid the foundation-stone of the Sanatorium in 1948. Capital grants of Rs.100,000 and Rs.50,000 were then received from the Government of India and the state government of Bihar respectively. With the help of this it was possible to give the Sanatorium a concrete shape and on 27 January 1951, the Sanatorium was formally declared open by Dr Anugrah Narain Sinha, the then Hon'ble Finance Minister of the Government of Bihar.

The Sanatorium is situated on a picturesque plot of land to the East of Ranchi – Chaibasa Road at an altitude of 2,100 ft and is only 7 kilo meters away from the Hatia Railway Station and 16 kilo meters from the Ranchi Railway Station. The area is dry and dust-free and is covered with Sal trees and surrounded by small hills. Throughout the year the place enjoys a bracing

climate free of moisture. The hottest summer noons are followed by nights which are delightfully cool. Tuberculosis experts who have visited the Sanatorium have admired this excellent site and its healthy environs. In the initial stage the Sanatorium had only 32 beds, insufficient living quarters, small laboratory, scanty arrangement of water supply, a power house, 100 milli-ampere X-Ray plant, a few surgical instruments, a dispensary and one Tuberculosis specialist. With this meager infrastructure the Sanatorium made a humble beginning.

The necessary roads within the Sanatorium had also to be constructed by the Mission. It was a difficult job to do all this as the money at the disposal of the monks was almost entirely consumed in building up and organizing the unit even on a small scale. Naturally, therefore, the question of meeting the actual running expenses of the infant institution caused considerable anxiety in the beginning.

While the scheme was in the process of being implemented, it was proposed to have a 60 bed-Sanatorium with a small After-Care Colony and a smaller infirmary attached to it, so that service to the Tuberculosis Patients could be rendered on a fairly comprehensive basis. But financial stringency stood in the way of giving effect to the scheme.

### **1.3 Providential Help; An Inspiring Episode:**

A little after a couple of months of the opening of the Sanatorium, a young Calcutta barrister, who had inherited a huge ancestral property, was haunted by the tears of the ill-fated millions; his wife too had similar feelings. They thought it would be wise to give away their surplus wealth to the service of the needy. They asked themselves, 'Is it not a crime to have more than what one needs while millions of people are dying for a little?' These humanitarian considerations inspired them to distribute their wealth. The young man handed over the whole of the immovable ancestral property to the Ramakrishna Mission. Thanks to the nobleness of his mind, for unlike common gifts, this magnificent gift was unconditional.

#### **1.4 Present Position & Activities:**

By the relentless efforts of Revered Swami Vedantanandaji Maharaj, the founder Secretary and his monastic brothers like Revered Swami Atmasthanandaji Maharaj (who later became the 15th President of the Ramakrishna Math and the Ramakrishna Mission) and others the institution grew within a few years into a full-fledged Sanatorium with staff quarters, departments like Dairy Farm to meet the needs of the patients. Water supply system was established by constructing a Dam over an adjacent streamlet with connecting pipelines, Filtration Plant and overhead Tanks.

The Sanatorium has significantly expanded since its inception and currently functions under the following major heads:

- **Medical Services**
- **Support Services**
- **Educational Services**
- **Welfare Services**
- **Spiritual and Cultural Services**

#### **2.0 Medical Services:**

Medical services are now offered through three primary departments – the IPD or ‘In-Patient Department’ and the OPD or ‘Out-Patient Department’ and MMU or Mobile Medical Unit. Brief descriptions of the activities of these departments are given below:

#### **2.1 In-Patient Department (IPD):**

This department provides dedicated indoor treatment for TB and has 200 (Two Hundred) functional beds for treatment of patients who come from all parts of Ranchi District as well as from far - off areas of Jharkhand. TB eradication drive is now being pursued mainly through DOTS (Directly Observed

Treatment, Short Course) which is a national programme. But there are many TB patients in Jharkhand who are so famished and poor that they cannot take advantage of DOTS. These are the most vulnerable patients who require sustained in-door treatment with medicine and nutrition which our Sanatorium offers. Diagnosis here is made mainly on clinical grounds through sputum examination as well as X-Ray. The hospital has a well-fitted Pathology section and a Radiology section for diagnostic purpose.

The seriously ill TB patients often have other associated health problems like severe protein energy malnutrition, liver function impairment, severe anemia, respiratory distress due to extensive lung damage, repeated bouts of malaria, addiction to alcohol etc. Such patients in serious conditions cannot tolerate the usual doses of Anti-Tubercular Treatment or ATT. So the doses have to be adjusted according to their body weight (the weight of many adult patients who come to the Sanatorium ranges between 25 and 35 kilos). Many elderly patients who have come under category II of WHO (World Health Organization) classification cannot tolerate Streptomycin well. These patients and others, who develop side-effects such as hepatitis due to ATT have to be very closely monitored in an institution under the care and guidance of duly qualified doctors and some seriously ill patients require intravenous fluids, oxygen therapy etc., which cannot be provided under DOTS regime.

The hospital has physicians who specialize in treatment of TB and associated diseases. Further, Indoor patients are given health education in all aspects of TB, such as required duration of treatment, hazards of discontinuing it, prevention of spreading TB to others by regular intake of drugs as per physician's advice etc. Thus trained, the patients understand the importance of taking regular ATT and comply with our instructions even after getting discharged from here. Patients are usually discharged after a period of 3 to 6 months, depending upon factors like sputum conversion, clinical improvement and compliance of the patients. On the whole, all efforts are made to see that TB



patients become sputum negative and complete their course of treatment duly. Data of admitted and discharged patients is given on Table 1 and Bed Occupancy rate of the patients during 2016-2017 is given on Table 2 and of the subsequent years till 2021 March on subsequent tables:

**Table – 1**

**No of patients treated in Indoor beds (TB & General)**

<b>Year</b>	<b>No of Patients Treated</b>	<b>No of Patients Newly Admitted</b>	<b>No of Patients Discharged</b>	<b>No of Patients Expired</b>
2016-17	881	703	704	17
2017-18	979	837	804	25
2018-19	960	855	637	14
2019-20	944	751	772	17
2020-21	602	441	406	18

**Table – 2**

**Month-Wise Daily Bed Occupancy Of Indoor Patients**

**From 1 April 2016 To 31 March 2017**

<b>Month</b>	<b>Total</b>	<b>ST-TB 70 GOI Beds</b>	<b>ST-General 50 GOI Beds</b>	<b>NICL 40 Beds (ST, SC, OBC)</b>
April – 2016	4829	2006	1484	1339
May – 2016	4800	2093	1315	1392
June – 2016	4120	1990	972	1158
July – 2016	4294	2138	1043	1113
Aug.– 2016	4484	2159	1142	1183
Sept. – 2016	4285	2072	998	1215
Oct. -2016	5098	2024	1806	1268
Nov. -2016	4648	1999	1538	1111
Dec. – 2016	4903	2176	1523	1204
Jan. – 2017	5052	2219	1628	1205
Feb. – 2017	4741	2024	1606	1111
March - 2017	4368	2001	1122	1245
<b>Total</b>	<b>55622</b>	<b>24901</b>	<b>16177</b>	<b>14544</b>
<b>Average bed occupancy/day</b>	<b>152.38</b>	<b>68.22</b>	<b>44.32</b>	<b>39.84</b>

**TABLE – 3**  
**Month-wise Daily Bed occupancy of Indoor Patients**  
**From 1 April 2017 to 31 March 2018**

Month	Total	ST-TB 70 GOI Beds	ST-General 50 GOI Beds	RKM Paying	NICL 40 Beds (ST, SC, OBC)
April – 2017	4788	2045	1596	0	1147
May – 2017	4870	2209	1439	0	1222
June – 2017	4864	2241	1468	0	1155
July – 2017	5246	2298	1502	0	1446
Aug. – 2017	4736	2012	1378	0	1346
Sept.-2017	4410	1789	1231	0	1390
Oct. -2017	4182	1440	1380	0	1362
Nov. -2017	4240	1740	1341	0	1159
Dec. – 2017	4544	2009	1501	0	1034
Jan. – 2018	5397	2404	1760	0	1233
Feb. – 2018	6017	2001	1583	1206	1227
Mar. – 2018	6963	2328	1732	1577	1326
Total	60257	24516	17911	2783	15047
Average bed occupancy/day	165.09	67.17	49.07	7.62	41.22

**TABLE – 4**  
**Month-wise Daily Bed occupancy of Indoor Patients**  
**From 1 April 2018 to 31 March 2019**

Month	Total	ST-TB 70 GOI Beds	ST-General 50 GOI Beds	RKM Paying	NICL 40 Beds (ST, SC, OBC)
April – 2018	4980	2100	1500	180	1200
May – 2018	6014	2170	1550	1054	1240
June – 2018	5880	2100	1500	1080	1200
July – 2018	6572	2170	1550	1612	1240
August – 2018	6541	2170	1550	2821	0
September-2018	6360	2100	1500	2760	0
October -2018	6665	2170	1550	2945	0
November –2018	6480	2100	1500	2880	0
December – 2018	6169	2170	1550	2449	0
January – 2019	5456	2170	1550	1736	0
February – 2019	4900	1960	1400	1540	0
March – 2019	6169	2170	1550	2449	0
Total	72186	25550	18250	23506	4880
Average bed occupancy/day	197.77	70	50	64.4	13.37

**TABLE – 5**

**Month-wise Daily Bed occupancy of Indoor Patients  
From 1 April 2019 to 31 March 2020**

<b>Months</b>	<b>Total</b>	<b>ST-TB 70 GOI Beds</b>	<b>ST-General 50 GOI Beds</b>	<b>RKM Paying</b>
April – 2019	5370	2100	1500	1770
May – 2019	5704	2170	1550	1984
June – 2019	6120	2100	1500	2520
July – 2019	6014	2170	1550	2294
August – 2019	5704	2170	1550	1984
September–2019	4830	2100	1500	1230
October -2019	5084	2170	1550	1364
November –2019	5130	2100	1500	1530
December – 2019	4991	2170	1550	1271
January – 2020	4712	2170	1550	992
February – 2020	4118	2030	1450	638
March – 2020	4619	2170	1550	899
<b>Total</b>	<b>62396</b>	<b>25620</b>	<b>18300</b>	<b>18476</b>
Average bed ccupancy/day	170.48	70	50	50.48

**TABLE – 6**

**Month-wise Daily Bed occupancy of Indoor Patients  
From 1 April 2020 to 31 March 2021**

<b>Months</b>	<b>Total</b>	<b>ST-TB 70 GOI Beds</b>	<b>ST-General 50 GOI Beds</b>	<b>RKM Paying</b>
April – 2020	4440	2100	1500	840
May – 2020	3782	2170	1550	62
June – 2020	3750	2100	1500	150
July – 2020	4216	2170	1550	496
August – 2020	4092	2170	1550	372
September–2020	3930	2100	1500	330
October -2020	4402	2170	1550	682
November –2020	4470	2100	1500	870
December – 2020	4526	2170	1550	806
January – 2021	4991	2170	1550	1271
February – 2021	5124	1960	1400	1764
March – 2021	5518	2170	1550	1798
<b>Total</b>	<b>53241</b>	<b>25550</b>	<b>18250</b>	<b>9441</b>
Average bed ccupancy/day	170.48	70	50	50.48

## 2.2 Out-Patient Department (OPD):

Till about 15 years before main emphasis in Out-Patient Department at Sanatorium was given to treat TB patients. Since past one and a half decades we have focused on developing other departments as well based on the needs of the people and time. At present we have the following departments functional at our OPD.

- **Ayurveda**
- **Cardiology**
- **Chest & TB**
- **Dentistry with General Surgery**
- **Dermatology**
- **ENT**
- **Eye**
- **General Medicine**
- **Gynecology and Obstetrics**
- **Homoeopathy**
- **Minor Surgery**
- **Orthopedics**
- **Pathology Laboratory**
- **Pediatrics**
- **Physiotherapy**
- **Radiology (Digital X-ray & Ultrasound)**

As already said, the General Section of the OPD is slowly and steadily getting strengthened as general health-care program has got expanded considerably. Following stats give us a clear picture of the patients attended OPD during the mentioned period:

### **No of patients (includes revisits) treated in OPD during the year 2015-16 & 2016-17**

<b>2015-2016</b>			<b>2016-17</b>		
TB	=	7,520	TB	=	9,028
Non-TB	=	22,449	Non-TB	=	22,948
Allopathic	=	29,969	Allopathic	=	31,976
Homoeopathy	=	3,175	Homoeopathy	=	2,593
Ayurveda	=	192	Ayurveda	=	203

**No of patients (includes revisits)  
treated in OPD during the year 2017-18 & 2018-19**

2017-18			2018-19		
TB	=	8,304	TB	=	11,514
Non-TB	=	23,597	Non-TB	=	20,619
Allopathic	=	31,901	Allopathic	=	32,133
Homoeopathy	=	2,765	Homoeopathy	=	2,503
Ayurveda	=	199	Ayurveda	=	194

**No of patients (includes revisits)  
treated in OPD during the year 2019-20 & 2020-21**

2019-20			2020-21		
TB	=	10,213	TB	=	6,727
Non-TB	=	20,198	Non-TB	=	14,711
Allopathic	=	30,411	Allopathic	=	21,438
Homoeopathy	=	3,152	Homoeopathy	=	1,003
Ayurveda	=	76	Ayurveda	=	191

### **2.3 Mobile Medical Unit (MMU):**

In order to extend health-cover to the local populace, the Sanatorium has gradually built up a Mobile Medical Unit (MMU) which targets villages under the districts of Ranchi, Khunti and West Singhbhum of Jharkhand state. The MMU has three centers at places like Indipiri, Bandua and Landup situated at about 50 km, 20 km and 50 km away respectively from the Sanatorium. The MMU currently provides medical cover to several thousands of people spread over 250 villages and the patients are treated at a very minimal cost of Rs 5 per visit.

### **Awareness Programme**

Homoeopathy intervention in public health has been taken up under the Ministry of AYUSH. 3 days in a week our team consisting of a Homoeopathy Doctor and a helper visits different villages, schools and public places around



Ranchi as a part of Homoeopathy medical camp, treats the patients and disburses medicines totally free of cost.

**The success of the MMU unit and the OPD can be gauged from the following data in Table 1:**

**TABLE – 1**

**No of patients (includes revisits) treated (2016-17 to 2020-21)**

<b>Year</b>	<b>MMU</b>	<b>OPD</b>	<b>Total</b>
2016-2017	23,966	34,772	58,738
2017-2018	20,650	34,865	55,515
2018-2019	30,104	34,830	64,934
2019-2020	17,148	33,639	50,787
2020-2021	9,242	22,632	31,874

On perusal of Table-1 it can be seen that the Sanatorium has been extending general medical cover in addition to treatment of Tuberculosis to more than half a million people over the last decade, the annual number being over 50,000 on an average.

#### **Caste-wise Data:**

Following tables and diagrams give us a data break up of patients treated according to caste wise composition since 2016 till 2021.

**TABLE – 2**

**Caste-wise Composition of Patients (includes revisits) (2016-2017)**

<b>Category</b>	<b>MMU</b>	<b>OPD</b>	<b>Total</b>	<b>% of Total</b>
ST	22,613	23,556	46,169	79%
SC	434	2,000	2,434	4%
BC	864	4,624	5,488	9%
Others	65	4,592	4,657	8%
Total	23,966	34,772	58,738	100%

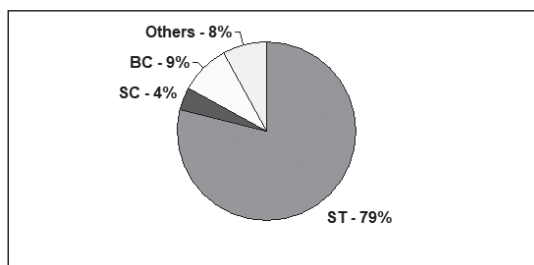

**Figure 2: Caste-wise composition chart in percentage during the year 2016-17**

It can be seen that about 79% of the patients belong to the local tribal population, the ST group.

**TABLE – 3**

**Caste-wise Composition of Patients (includes revisits) (2017-2018)**

Category	MMU	OPD	Total	% of Total
ST	19605	21369	40974	74%
SC	301	2144	2445	4%
BC	705	5338	6043	11%
Others	39	6014	6053	11%
Total	20,650	34,865	55,515	100%

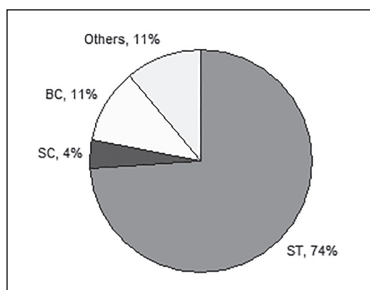

**Figure 3: Caste-wise composition chart in percentage during the year 2017-18**

It can be seen that about 74% of the patients belong to the local tribal population, the ST group.

**TABLE – 4**  
**Caste-wise Composition of Patients (2018-2019)**

Category	MMU	OPD	Total	% of Total
ST	25727	20759	46486	72%
SC	2817	2251	5068	8%
BC	1148	6082	7230	11%
Others	412	5738	6150	9%
Total	30,104	34,830	64,934	100%

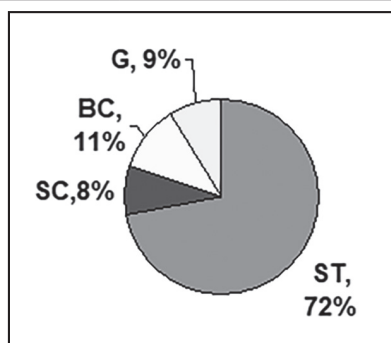

Figure 4: Caste-wise composition chart in percentage during the year 2018-19

It can be seen that about 72% of the patients belong to the local tribal population, the ST group.

**TABLE – 5**  
**Caste-wise Composition of Patients (2019-2020)**

Category	MMU	OPD	Total	% of Total
ST	14041	19629	33670	67%
SC	1766	2483	4249	8%
BC	1073	6081	7154	14%
Others	268	5446	5714	11%
Total	17148	33639	50787	100%

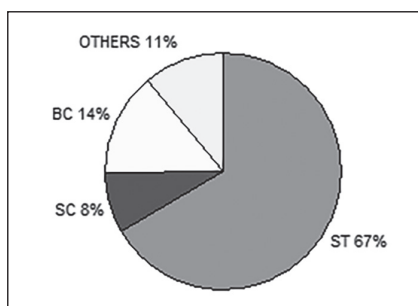

Figure 5: Caste-wise composition chart in percentage during the year 2019-20

**TABLE – 6**

**Caste-wise Composition of Patients (2020-2021)**

Category	MMU	OPD	Total	% of Total
ST	6813	12125	18938	59%
SC	1210	1493	2703	9%
BC	865	5126	5991	19%
Others	354	3888	4242	13%
Total	9242	22632	31874	100%

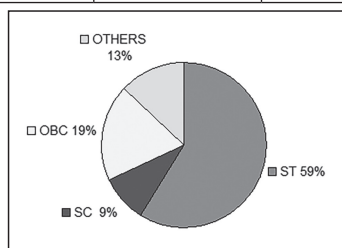

Figure 5: Caste-wise composition chart in percentage during the year 2020-21

It can be seen that more than 59% of the patients belong to the local tribal population, the ST group.

### **AGE-WISE DATA:**

An alarming feature of the data relates to the age wise composition of the patients as can be judged from five sample years from 2016-17 to 2020-21.

**TABLE – 7**  
**Patients below 13 years**

<b>Year</b>	<b>Total MMU Patients</b>	<b>Patients Below 13 years</b>	<b>Total OPD Patients</b>	<b>Patients Below 13 years</b>
2016-17	23,966	6,423	34,772	4,298
2017-18	20,650	5,407	34,865	3,459
2018-19	30,104	10,055	34,830	3,167
2019-20	17,148	7,555	33,639	3,158
2020-21	9,242	1,711	22,632	1,712

**SEX-WISE DATA:**

Another interesting feature of the data relates to sex-wise distribution of adult patients as can be seen from 2016-17 to 2020-21:

**TABLE – 8**  
**Breakup of Adult Male & Female Patients**

<b>Year</b>	<b>Treated in MMU</b>			<b>Treated in OPD</b>		
	<b>Total</b>	<b>Male Adult</b>	<b>Female Adult</b>	<b>Total</b>	<b>Male Adult</b>	<b>Female Adult</b>
2016-17	23,966	7,802	9,741	34,772	16,356	14,118
2017-18	20,650	7,163	8,080	34,865	17,643	13,763
2018-19	30,104	9,264	10,785	34,830	18,119	13,544
2019-20	17,148	4,476	5,117	33,634	17,425	13,056
2020-21	9,242	3,647	3,884	22,632	11,870	9,050

It can be seen that 42.48% are adult men while women make up

nearly 38.70% of the patients, the balance being minor below 13 years 18.82%. [See Table 9, Figure-6 & Figure-7 below]

**TABLE – 9**  
**Breakup of Adult Male, Female & Child (below 13 years)**

Year	Total Patients	Male Adult	Female Adult	Below 13 years
2016-17	58,738	24,158	23,859	10,721
2017-18	55,515	24,806	21,843	8,866
2018-19	64,934	27,383	24,329	13,222
2019-20	50,787	21,901	18,173	10,713
2020-21	31,874	15,517	12,934	3,423
Total	261,848	113,765	101,138	46,945
Average/ year	52,370	22,753	20,228	9,389
% of Total	100%	43.45%	38.63%	17.92%

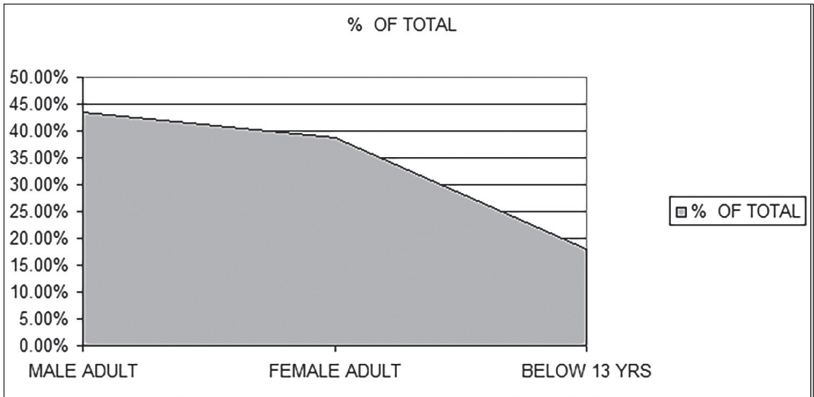

**Figure 6: Distribution of Patients in percentage during the period from 2016-17 to 2020-21**

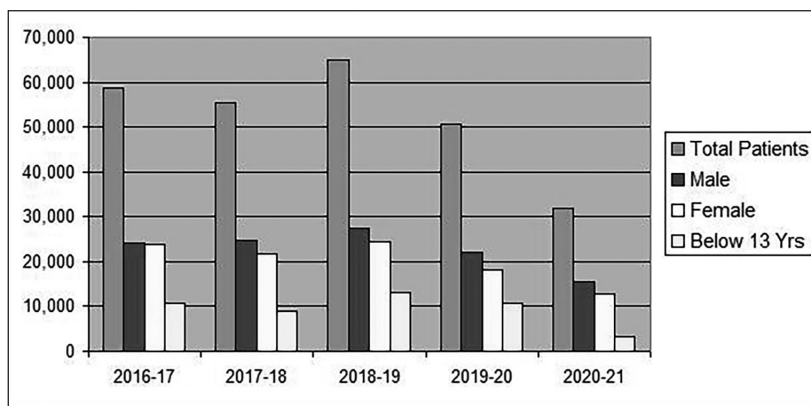

Figure 7: Distribution of Patients during the period from 2016-17 to 2020-21

The local women are equally afflicted as the males and the children. The malady is thus all-pervasive and requires relentless health programmes.

## EYE CAMP

Second Tuesday of every month an Eye-Camp is being organized at Ramakrishna Mission TB Sanatorium, under which this financial year we had served altogether 858 patients. Out them 49 patients have been operated for cataract in our Sanatorium Eye O.T. under the generous funding of Satya Narayan Poddar Charitable Trust, Ranchi (M/s Premsons Group, Ranchi). For BPL card holders cataract surgery is done totally free of cost.

Number of Patients	Male	Female	Child	Selected for Operation	Operated & fitted with IOL
858	452	371	35	49	49

### 3.0 Support Services

**3.1 Water system:** As already mentioned, a natural reservoir, sufficiently large, has been created by building a Dam across rivulet Nahaksinga. The natural reservoir has an intake device to feed water to a complete water treatment plant which

supplies 2,25,000 liters (50,000 gallons) of potable water per day through well-connected pipelines. It won't be out of the place to mention here that this water treatment plant along with overhead tank and pipelines which were built during sixties of the last century are badly in need of major repair and replacement with better quality to fit the present day standard. Almost the entire system is condemned and underground water is being used with the help of three bore wells presently as a makeshift arrangement.

**3.2 Agro-farm:** We are happy to inform you that after a lapse of almost five to six years (till July 2019) the Agro-farm Department of the Sanatorium is thriving with life and enthusiasm once again. We are very much hopeful about the future of this Department provided that, it is handled with proper planning, pro-activeness and passion. To add to this, ***Ramakrishna Sarovar***; a 90 X 50 X 4.5 meter water reservoir dug during 2019-20 has filled up to its brim, thanks to timely rains during past two years due to reduction of pollution levels all over the globe due to Covid 19 lockdowns.

The cultivable lands of the Sanatorium are covered with different kinds of crops and are a great treat for the eyes to watch. Both the monastic inmates and patients are enjoying home grown produces which are definitely more healthier as well as tastier than the purchased products. During the year 20-21 we had an exceedingly good crop of Paddy which was about 40 tons. Other crops like Ginger, Turmeric, Tomato, Green vegetables, Gourd, Plantain and Yam etc. were also grown in our fields. One of the best services this Department is offering is that sizeable amount of poor people from the neighboring villages are getting job opportunities and earn their livelihood for nearly several months in an year.

**3.3 Dairy farm:** Nutritious food intake is one of the most essential requirements for the speedy recovery of TB patients. With this idea a regular Dairy was set up in the campus of the Sanatorium called 'Goshala' way back in 1959. Slowly the milk production went up and it has enabled us to meet the needs



of the staff members and their families including children. The neighboring villagers had no other facility to procure milk from the vicinity; hence they also approached the Sanatorium for supply of fresh milk from the 'Goshala'. Nowadays 'Goshala' caters to the requirements of in-patients, Ashrama, staff and their families, people from neighboring villages and also more than 525 school children every day. The Sanatorium has developed a few plots of land for growing grass and green fodder for the cows. It has separate grazing fields also where cows are let off twice in a day to enjoy the green open fields. The health of the cows is regularly monitored by a visiting veterinary surgeon. The Dairy produces on an average 250 liters of milk per day.

**3.4 Plantation:** Since its inception, plantation was taken as a holistic creed in the Sanatorium and over the years a lot of varieties of trees like Deodar, Eucalyptus, Teak, Gulmohar, Gamhar, Amaltas, Karanj, Pine, Muchkunda, Nagalingam, Mango, Jackfruit, Lichi, Jamun, Jacaranda, Ashoka, Neem etc. have grown in addition to the Sal forest adding a unique beauty to the landscape. To help the TB patients breathe fresh air and to provide sylvan surroundings, the Sanatorium has developed, on its own, an extensive growth of Sal woods which stand out as an attractive diversion point for visitors. The unique nature of the plantation programme of the Sanatorium is that it is not in any way event-oriented or time-dependent but a routine exercise in protecting the ecology and giving shape to a vibrant vision. The Sanatorium has a good orchard. It has varieties of fruit plants like Mango, Jackfruit, Jamun, Guava, Lichi, Peach, Pear, Lemon, Ber etc. Flower plants, both perennial and seasonal are plenty in Sanatorium Garden. Lilies, Jasmine, Hibiscus, Gardenia, Bougainvillea, Allamenda, Antigonon, Campsis, Clitoria, Jarul, Ipomia, Quisqualis (Madhavi), Jacaranda, Magnolia, Champaka, Muchkunda, Bakul, Gulancha, (Plumeria), Gulmohar, Amaltas, Oleandar, Rangon (Ixora), Belle (Rai), Night queen etc. are grown in abundance. Seasonal flowers like Marigold, Zenia, Dalhia, Chrysanthemum, Southern Belle and some other flowers are

grown in their respective seasons.

### **3.5 Herbal Garden (Under the Ministry of AYUSH):**

Throughout the world cutting age technology has become blessing to the field of alternate medicine. Slowly and steadily alternate medicine is getting its footing among the medical fraternity and people are opting more and more for treatment with the help of this branch of human knowledge. Government of India too took initiatives to promote this age old systems of medicine prevalent in our country - Ayurveda, Naturopathy etc. About 140 varieties of medicinal plants have been planted to develop Herbal Garden under the Ministry of AYUSH covering three different plots of about 3 acres of land.

- 4. Educational Service:** Swami Vivekananda during his lifetime had resolutely preached in his thunderous voice and unobstructed vision that education alone could reverse the multifaceted evils of the society. He urged his brave followers to give back to the ignorant and the poor their lost individuality. In keeping with his exhortation, the Ramakrishna Mission TB Sanatorium, in addition to its primary task of serving the Tuberculosis patients, had started the Vivekananda Madhya Vidyalyaya in the Centenary Year of Swamiji. The school has at present about 460 students who are mostly local residents. Besides studying their prescribed curriculum, they are receiving at the school character-building education which is the need of the hour. Presently the school is a Jharkhand Government Institution, but the Sanatorium maintains the school and is associated with its welfare in an intimate manner.

- 4.1 Tailoring and Embroidery Training Programme:** We have received financial assistance from SAIL RDCIS for our ongoing Tailoring and Embroidery Training Programme. Due to Covid 19 training program was not held during this period. After completion of the training they would be provided with tailoring machines, pico machines, over-locking machines, furniture and raw materials like clothes, buttons, threads, needles, measuring tapes, scissors etc. to

earn their livelihood.

**4.2 National Youth Day:** The 37<sup>th</sup> National Youth Day on 12<sup>th</sup> January 2021 Tuesday was a very short one due to Covid 19 restrictions. In the morning Swami Vivekananda's statue was garlanded and monks offered the flowers to Swamiji. Children of GAP had sung song on Swamiji and Swami Satsangananda had addressed the small gathering consisting of a few staff members, some of the IPD patients and GAP Students. Sri Ajay Thakur had read the Swadesh Mantra of Swami Vivekananda.

**4.3 Republic Day :** The Republic Day celebrations were also very much curtailed due to Covid 19 restrictions. At 9.00am the flag hoisting was done followed by the National Anthem.

**4.6 Library:** Library being an effective instrument of disseminating knowledge, the Sanatorium has been conducting library service from three sub-locations - one for the residents and devotees at the Ashrama and one each for the medical personnel and indoor patients and the other at the Computer Centre. The Library has at present 4740 books, and receives 21 periodicals; it also keeps 10 newspapers and 382 CDs.

**5.0 Spiritual & Cultural Service:** The Ashrama, as part of its regular religious and spiritual activities, conducts formal worship and daily prayers in the quiet atmosphere of the Shrine in which monks, brahmacharis and the devotees participate. This apart, Tithipujas of Sri Ramakrishna, Holy Mother Sarada Devi, and Swami Vivekananda, birthdays of monastic disciples of Sri Ramakrishna are celebrated round the year. In tune with the catholic and universal attitude of Sri Ramakrishna, the Ashrama also celebrates in a befitting manner the Buddha Purnima, Christmas Eve, and Pujas such as Saraswati Puja, Shiva Ratri, Janmashtami, Ramnavami and Jagaddhatri Puja duly. The Jagaddhatri Puja, in particular, is celebrated in a very grand manner through a day-long programme in the Ashrama with all

the solemnities. Jagaddhatri Puja is in vogue for more than past four decades. Much of the credit of performing the Puja successfully goes to the staff and their family members. Local people and devotees also come forward with donation and provide many items necessary for the celebration. Besides such regular formal worship and celebrations, the Ashrama also conducts scripture classes to give spiritual food to the spiritual aspirants. It also arranges from time to time Bhakta Sammelan and Mantra Diksha for the benefit of the local spiritual aspirants. Due to the ensuing Covid 19 pandemic all the above mentioned Puja celebrations were restricted as per the guidelines of the Government during the period.

- 5.1 Jagaddhatri Puja:** Due to the ensuing Covid 19 pandemic all over the globe and the strict lockdown enforced by the Central as well as the State Governments, Jagaddhatri Puja which has been one of the most important events in the annals of Sanatorium for past 6 decades or so, could not be celebrated with the same pomp and gaiety with which it has been celebrated through the decades. Because of the restrictions the attending participants were limited to inmates of Sanatorium and a few neighboring villages only.
- 5.2 Karma Puja:** Karma Puja is a tribal festival which we have been celebrating at the Sanatorium for past several decades. And again here, due to the Covid 19 pandemic and resulting lockdown Puja was done in a restricted way and with minimum participants.
- 6.0 Welfare Service:** The Sanatorium's activities are not confined to medical and associated services only. It also conducts on a regular basis a number of welfare services for the local people. Brief descriptions of such activities are given below:
- 6.1 Distribution of Cloth, Blankets, Garments etc:** We distributed the following items to the poor people at needy villages in Ranchi, Khunti, and East Singhbhum District of

## Jharkhand State during the year 2020-21

Sl No.	Items	Quantity
1	Saree	215 Pcs
2	Blankets	68 Pcs
3	Shawl	43 Pcs

**6.2 Covid-19 Relief work:** The world is reeling very badly under the devastating effects of Corona Virus (Covid-19) pandemic disease. As we all know our country too imposed long duration of Lockdown in different phases to curb the disease; but poor people, especially the daily laborers have to bear the brunt of this. To mitigate their suffering to some extent the Ramakrishna Mission TB Sanatorium conducted Relief work among these marginalized people in remote villages as well as some of the slums of the Ranchi city under the direct guidance of the Headquarters. In this Relief work we have distributed food items - uncooked, cooked - and some daily provisions worth of Rs. 4 lakh ( Approx.) among 650 poor families.

**6.3 Gadadhar Abhyudaya Prakalpa (GAP):** Under the project 'Gadadhar Abhyudaya Prakalpa' 105 children below 12 years of age are given non-formal education. This is a humble effort of serving the poor and needy children from in and around the Sanatorium and continuing its services satisfactorily. Children are getting free milk with nutritious Tiffin every day. Along with the Study materials, Uniforms and Toiletry Items children undergo regular health-checkups and supplied with all medical assistance free of cost. But due to Covid 19 and its ensuing restrictions the regular classes which would be held daily was abandoned.

## Report on Activity / Works-in-progress as on 1st April 2020 to 31st March 2021

**Following items were provided to the children of GAP:**

Sl. No.	Major Items purchased for distribution / use	Quantity (approx.)
	<b>Establishment Expenses</b>	
	Electricity consumption from 01.02.20 to 31.03.21	387 Units
	Link Lock	10 pcs
	<b>Educational Expenses</b>	-
	Sweater	105 pcs
	Shoe	105 pairs
	<b>Refreshments</b>	
	Dairy Milk (Boiled)	760 lt.
	Sugar	26.6 kg
	Powder Milk 500gm	779 pkts
	Bornvita 500gm	320 pkts
	Ground Nut	299.7 kg
	Chana	360 kg
	Gota Moong	360 kg

	Churwa	850 kg
	Gur	607 kg
	Boiled Egg/Fried	1700 pcs
	Chikki (Gurd Badam)	7884 pkts
	Bun	6729 pcs
	Cake	888 pcs
	Biscuit	14596 pkts
	Meal (Non vegetable) for Educational Excursion	110 Plates
	Apple	50 kg
	Orange	50 kg
	Chocolate (Rs.5/-)	360 pcs
	<b>Health &amp; Hygiene</b>	-
	<b>Toiletry Items</b>	
	Toothpaste	630 Pcs
	Coconut Oil 50ml	630 Pcs
	Bathing Soap	630 Pcs
	Washing Powder 500gm	630 Pkts
	Tooth Brush	230 Pcs

	Tongue Cleaner	228 pcs
	<b>Overhead Expenses</b>	-
	<b>Equipment &amp; Furniture</b>	
	Table Glass 25sq.ft. & 28 sq.ft.	2 pcs
	<b>Sports</b>	-
	<b>Contingency</b>	
	Face Shield (Mask)	8 pcs
	Hand Sanitizer 500ml	2 bottles
	Plastic Carry Bag	23 kg
	Rubber Band	2 Kg

## 7.0 Sanatorium on the March:

**7.1 Inauguration of the New IPD Block:** The long awaited inauguration of the 50 bedded Indoor Patient Department for general patients was finally done on February 27, 2021 by Smt Droupadi Murmi, the then Honorable Governor of Jharkhand. The Honorable Governor inaugurated and dedicated the new building for the services of the people of Ranchi and other parts of the state in the august presence of Dignitaries from the state government and officials of RVNL, New Delhi.

It was intended to be inaugurated in the May 2020. But due to the Covid 19 pandemic the world had come to a total standstill in an unimaginable way. This inordinately delayed the completion and furnishing of new wards.

This newly constructed block is a sure and determined step



towards the new vision and planning of the Sanatorium, where we would gradually come out of Sanatorium pattern and moving towards a full-fledged General Hospital in near future. This block is fitted with advanced modern facilities to meet the present-day expectation of both the medical fraternity as well as the beneficiaries. With the induction of this department charitable activities of the Sanatorium would accommodate economically backward patients having general ailments other than Tuberculosis. It has come into existence with the financial assistance of Railway Vikas Nigam Ltd. Delhi, under its CSR programme.

**7.2 Small step to a Giant leap:** Lack of modern facilities as well as paucity of space was the long-felt problem with the present makeshift Out Patient Department within the ward of the TB Sanatorium. It is felt that the vision of a full-fledged General Hospital won't work unless and until a well-equipped and spacious separate OPD block with modern facilities is built. With this plan we approached the Railway Vikas Nigam Ltd. Delhi, and they too welcomed the idea and sanctioned the project for the financial year 2020-21. Here again the Covid 19 and ensuing lockdown severely curtailed the progress of the construction of this building. We sincerely hope that by the end of financial year 2021-22 new OPD building will become functional for the services.

**7.3 Conservation and enhancement of Sanatorium:** The Sanatorium is fortunate enough to have 283 acres of land, out of which majority of land is forest, which is habitat for hundreds of species of flora-fauna. Our campus is unprotected without a boundary wall, which is why there is a constant threat of disruptive activities and destruction of forest life and environment. Arresting deforestation is the need of the hour which is the important lesson we all learnt from the Corona Virus pandemic. To address these issues, need for a high-raised boundary wall was long-felt and our Headquarter endorsed this plan, but it could not actualize since last few decades due to various factors.

Fortunately enough this year we started constructing boundary wall on the south-west side of campus which is towards the dam starting from Old School building (GAP building at present) at a cost of Rs. 1,800 per running feet. We are very happy to inform you that about 2000 running feet of compound wall has been completed so far up to the dam. We need a few crores of rupees to complete this monumental at the same time most essential project.

**7.4 Dawn of the new era:** Since last five years the authorities of our Headquarters were pressing the sanatorium to adopt some kind of Renewable Energy System. Electricity bill is the heavy burden on the Sanatorium finance and it constantly keeps on swelling every consequent year. Dr. S.P. GonChaudhuri, Hony. President, NB Institute for Rural Technology Sanatorium has come out with a plan of constructing a 75KV Solar-Hydro Hybrid Power plant at our present Dam site. This **Hybrid Solar-Hydro Power Plant** would be one of its own kinds in the entire country and would be a source of inspiration to others. Construction work is going on and expected to be completed by the end of this 2020-21. (But again here due to Covid 19 the progress of this project has been delayed very much) We are happy to note that, here again the Railway Vikas Nigam Ltd. Delhi has come forward to our help in financing this project.

Along with this we had already installed 95KV Hybrid Solar Power Plant mounted on the roof of the newly constructed IPD block and Monks quarters which is already in functioning mode. Once the **Solar-Hydro Hybrid Power Plant** starts functioning, the Sanatorium would be operating fully on renewable energy and it would be a model to the entire region.

**8.0 Accounts & Donor list of the Ramakrishna Mission TB Sanatorium:**

**RAMAKRISHNA MISSION TB SANATORIUM, DIST RANCHI 835221, JHARKHAND**  
**(A Branch of Ramakrishna Mission, Belur Math, Howrah - 711202)**

*Balance Sheet as at 31st March 2021*

Previous Year	FUNDS & LIABILITIES	Amount	
		Rs.	Rs.
	CAPITAL FUNDS :		
6,03,76,889	LAND & BUILDING FUND		9,47,12,718
1,78,51,776	MOVABLE PROPERTIES FUND		1,84,34,722
7,25,16,972	ENDOWMENT & PERMANENT FUND		7,62,55,254
46,47,548	DEVELOPMENT FUND		45,09,369
	RESERVES :		
	General Funds -		
-	Educational & Cultural	-	
37,476	Medical	45,62,804	
-	Rural Development	-	
1,22,06,351	General	1,54,41,712	2,00,04,516
-	OTHER FUNDS		-
-	RELIEF FUND		-
-	STAFF BENEFIT FUND		-
-	GRATUITY FUND		-
	LOANS & ADVANCES :		
	From i) Bank		
-	ii) Headquarters	-	
	iii) Others		-
	SUNDRY CREDITORS :		
-	Inter-Branch (Schedule Enclosed )	-	
55,11,347	External	3,370	3,370
	SUNDRY AMOUNTS PAYABLE :		
26,000	Outstanding Expenses (Schedule Enclosed)	38,752	
	Scholarships & Stipends Payable		
6,20,253	Unutilised Grants etc.. (Schedule Enclosed)	2,80,155	
	Fees & Charges Received in Advance		
	Unadjusted Items (Schedule Enclosed )		
19,17,159	Others (Schedule Enclosed )	2,20,208	5,39,115
	SUNDRY DEPOSITS :		
	Caution Money		
	Consideration Money for Sale of Property		
	Students' Deposits		
7,01,848	Private Deposits (Schedule Enclosed )	4,78,275	
1,66,04,811	Others (Schedule Enclosed )	1,89,37,278	1,94,15,553
19,30,18,430	TOTAL	Rs.	23,38,74,617

THIS IS THE BALANCE SHEET IN TERMS OF OUR REPORT OF EVEN DATE

Place :

Date :

Auditors

**RAMAKRISHNA MISSION TB SANATORIUM, DIST RANCHI 835221, JHARKHAND**  
**(A Branch of Ramakrishna Mission, Belur Math, Howrah - 711202)**

*Balance Sheet as at 31st March 2021*

Previous Year	PROPERTIES & ASSETS	Amount	
Rs.		Rs.	Rs.
83,18,959	LAND AND BUILDINGS		4,35,50,645
5,09,76,777	CONSTRUCTION WORK-IN-PROGRESS		2,49,17,206
1,76,96,030	MOVABLE PROPERTIES		1,75,37,370
	INVESTMENTS :		
5,61,46,564	Endowment & Permanent Fund Investments	6,16,28,718	
-	Land & Building Fund Investments	1,51,10,605	
8,103	Movable Properties Fund Investments	8,103	
43,25,000	Development Fund Investments	43,25,000	
3,62,80,917	Other Investment	4,45,28,981	
-	Staff Benefit Fund Investments	-	
-	Gratuity Fund Investments	-	12,56,01,407
	LOANS & ADVANCES (Inter Branch)		-
1,93,900	LOANS & ADVANCES (considered good)		80,700
	SUNDRY DEBTORS (considered good) :		
-	Inter-Branch (Schedule Enclosed)	-	
90,000	External	1,96,738	1,96,738
	SUNDRY AMOUNT RECEIVABLE :		
	Outstanding Fees & Charges		
	Government Grants Receivable		
	Unadjusted Items (Schedule Enclosed)		
37,036	Others (Schedule Enclosed)	74,726	74,726
3,60,840	SUNDRY DEPOSITS (Schedule Enclosed)		3,60,840
	STOCK OF SUNDRY MATERIALS :		
	Building Materials		
	Others (if any, Specify)		-
45,63,489	CLOSING STOCK (As per I/E A/c)		66,37,815
	CASH & BANK BALANCES :		
57,309	Cash in Hand	80,912	
2,83,151	Cheques in hand	25,035	
1,26,77,156	Balances with Banks (CD, SB, Flexi etc.)	1,40,21,209	
-	Balances with Post Office in SB & other A/cs	-	1,41,27,156
10,03,199	BALANCE WITH HEADQUARTERS		7,90,014
	GENERAL FUND (Debit Balance) :		
-	Educational & Cultural	-	
-	Medical	-	
-	Rural Development	-	
-	General	-	-
19,30,18,430	TOTAL	Rs.	23,38,74,617

Note : Figures furnished to be rounded off to the nearest rupee.

Secretary

**RAMAKRISHNA MISSION TB SANATORIUM, DIST RANCHI 835221, JHARKHAND**  
**(A Branch of Ramakrishna Mission, Belur Math, Howrah - 711202)**  
**Income & Expenditure Account for the year ended 31st March 2021**  
**E X P E N D I T U R E**

Previous Year	Particulars	Educational & Cultural	Medical	Rural Development	General & Others Services	TOTAL
Total		Rs.	Rs.	Rs.	Rs.	Rs.
2,44,72,596	Establishment Expenses		2,25,78,224		6,69,256	2,32,47,480
	Educational Expenses :					
-	Scholarships/Stipends/Aids					-
1,096	Sports/Prizes/Excursions etc..					-
7,565	Library Expenses		6,948			6,948
-	Training Programmes					-
-	Examination & Laboratory Exp					-
-	Others ( Schedule Enclosed )	-	-	-	-	-
3,16,099	Cultural expenses		1,16,661		61,743	1,78,404
	Medical Expenses :					
77,20,481	Hospitals/Dispensaries		72,37,374			72,37,374
11,60,862	Mobile Units, Medical Camps		12,77,986			12,77,986
52,316	Others ( Schedule Enclosed )	-	41,175	-	-	41,175
	Relief & Welfare Expenses :					
-	Primary Relief					-
-	Rehabilitation					-
10,87,372	Welfare Work				6,12,107	6,12,107
15,79,210	Project Exp. etc.. (Community Welfare)				4,85,287	4,85,287
	Publication Expenses & Purchases					
	of Religious Literature :					
-	Inter Branch					-
-	External					-
	Purchases :					
-	Religious/Other Articles					-
-	Students'/Medical Store etc.					-
-	Trainees' Products / Services					-
41,54,733	Exp. on Dairy, Poultry & Fishery				41,59,518	41,59,518
7,66,976	Agricultural Expenses				12,60,614	12,60,614
-	Sundries ( Schedule Enclosed )	-	-	-	-	-
-	Souvenir/Charity Show Exp.					-
3,99,424	Puja & Celebrations				3,08,421	3,08,421
59,23,218	Boarding Expenses		46,08,515		8,81,859	54,90,374
	Repairs, Renewals & Maintenance :					
34,73,282	Land & Buildings incl. Garden		9,81,169		1,17,310	10,98,479
10,60,563	Motor Vehicles		13,10,246			13,10,246
5,802	Generators					-
2,32,537	Computer/Software/Website		99,695			99,695
93,453	Petty Equipment / Utensils		1,04,568		39,425	1,43,993
5,01,001	General Repair & Replacements		2,58,156		22,987	2,81,143
2,21,248	Printing & Stationery		35,608		5,538	41,146
48,741	Postage & Telephones		57,601		11,214	68,815
1,36,751	Travelling & Transit		96,870		11,050	1,07,920
35,911	Audit Fees & Expenses		33,225			33,225
	Miscellaneous Expenses :					
150	Rent & Municipal Taxes					-
-	Insurance Charges					-
505	Legal Expenses					-
19,385	Others ( Schedule Enclosed )	-	11,801	-	888	12,689
5,34,71,277	TOTAL C/O (Rs.)	-	3,88,55,822	-	86,47,217	4,75,03,039

**RAMAKRISHNA MISSION TB SANATORIUM, DIST RANCHI 835221, JHARKHAND**  
**(A Branch of Ramakrishna Mission, Belur Math, Howrah - 711202)**  
**Income & Expenditure Account for the year ended 31st March 2021**  
**INCOME**

Previous Year	Particulars	Educational & Cultural	Medical	Rural Development	General & Others Services	TOTAL
Total		Rs.	Rs.	Rs.	Rs.	Rs.
69,47,609	Donation -- Cash		19,44,707		31,38,074	50,82,781
1,56,576	Donation -- Kind	-	67,710	-	1,24,795	1,92,505
16,50,000	Donation --Foreign Contributions					-
2,70,68,053	Grants : Government		2,48,04,285		6,20,253	2,54,24,538
17,58,000	Grants : Public/Private/CSR Bodies		17,86,690		1,45,011	19,31,701
1,29,99,644	Fees & Charges		83,29,500		3,830	83,33,330
-	Boarders' Fees & Charges					-
	Interest/Dividend on :					
-	Govt. Securities					-
10,87,700	Bonds		10,56,616		7,008	10,63,624
35,88,606	Bank/P.O. Deposits		32,13,494		17,37,690	49,51,184
787	Other Deposits		4,773			4,773
-	Units of U.T.I.					-
-	Mutual Funds					-
	Sale of religious literature :					
-	Inter-Branch					-
-	External					-
	Other Sales :					
-	Religious/Other Articles					-
-	Students'/Medical Stores etc..					-
-	Trainees' Products / Services					-
41,28,556	Dairy, Poultry & Fishery Produce				45,52,139	45,52,139
3,88,154	Agriculture Produce				8,12,417	8,12,417
-	Sundries ( Schedule Enclosed )	-	-	-	-	-
18,000	Income from House/Other Properties					-
-	Souvenir/Charity Show Income					-
33,964	Miscellaneous Income (Schedule Enclosed)	-	65,836	-	-	65,836
	Receipts from :					
2,50,000	Headquarters ( Schedule Enclosed )		50,000		3,51,642	4,01,642
-	Branches ( Schedule Enclosed )					#REF!
-						#REF!
-						#REF!
6,00,75,649	TOTAL C/O (Rs.)	-	4,13,23,611	-	1,14,92,859	5,28,16,470

**RAMAKRISHNA MISSION TB SANATORIUM, DIST RANCHI 835221, JHARKHAND**  
**(A Branch of Ramakrishna Mission, Belur Math, Howrah - 711202)**  
**Income & Expenditure Account for the year ended 31st March 2021**  
**E X P E N D I T U R E**

Previous Year	P a r t i c u l a r s	Educational & Cultural	Medical	Rural Development	General & Others Services	T O T A L
Total		Rs.	Rs.	Rs.	Rs.	Rs.
	Interest on Loans :					
-	(i) Head Quarter					-
-	(ii) Banks					-
	Payment to :					
4,19,651	Headquarters (Schedule Enclosed)		4,97,671			4,97,671
-	Branches (Schedule Enclosed)					-
500	Yearly Contribution to H.Q.		500			500
	Opening Stock :					
-	P u b l i c a t i o n / R e l i g i o u s Literature					-
-	Religious/Other Articles					-
-	Students'/Medical Stores etc..					-
-	Trainees' Products					-
7,28,582	Dairy/Poultry/Fishery				2,27,991	2,27,991
-	Agriculture				3,72,490	3,72,490
31,49,356	Consumable: Goods/Stock/Stores		39,63,008			39,63,008
-	Other Items (Schedule Enclosed)					-
68,69,772	Surplus Carried Down	-	33,00,216	-	35,89,370	68,89,586
6,46,39,138	T O T A L (Rs.)	0	4,66,17,217	0	1,28,37,068	5,94,54,285
-	Deficit Brought Down	-	-	-	-	-
	Capital Expenditure met					
	from Revenue income :					
	a. Land & Building etc.. :					
-	Land					-
1,95,640	Building etc.		97,60,210		60,385	98,20,595
58,09,042	Construction W.I.P.		24,67,310			24,67,310
	b. Movable Properties :					
7,64,245	Furniture/Equipment etc..		9,78,656		2,93,624	12,72,280
4,02,940	Vehicles					-
-	Library Books					-
-	Loss on Sale of / Written off Investment					-
-	Loss on Sale of / Written off Other Assets					-
56,25,173	Surplus Carried to Balance Sheet	-	45,25,328	-	32,35,361	77,60,689
1,27,97,040	T O T A L (Rs.)	-	1,77,31,504	-	35,89,370	2,13,20,874

Note : Figures should be furnished rounded off to the nearest rupee.

Strike out items which are not relevant.

**RAMAKRISHNA MISSION TB SANATORIUM, DIST RANCHI 835221, JHARKHAND**  
**(A Branch of Ramakrishna Mission, Belur Math, Howrah - 711202)**  
**Income & Expenditure Account for the year ended 31st March 2021**  
**INCOME**

Previous Year	Particulars	Educational & Cultural	Medical	Rural Development	General & Others Services	TOTAL
Total		Rs.	Rs.	Rs.	Rs.	Rs.
6,00,75,649	TOTAL B/F (Rs.)	-	4,13,23,611	-	1,14,92,859	5,28,16,470
-						0
-						0
-	Closing Stock :					0
-	Publication/Religious Literature					-
-	Religious/Other Articles					-
-	Students'/Medical Stores etc..					-
-	Trainees' Products					-
2,27,991	Dairy/Poultry/Fishery				4,67,489	4,67,489
3,72,490	Agriculture				8,76,720	8,76,720
39,63,008	Consumable: Goods/Stock/Stores		52,93,606			52,93,606
-	Other Items ( Schedule Enclosed )					-
-						0
-						0
-						0
-	Deficit Carried Down	-	-	-	-	-
6,46,39,138	TOTAL (Rs.)	-	4,66,17,217	-	1,28,37,068	5,94,54,285
-						0
68,69,772	Surplus Brought Down	-	33,00,216	-	35,89,370	68,89,586
	Receipts against earlier Years' Deficit					
58,60,443	Government Grants		7,81,468			7,81,468
-	Public/Private/CSR Bodies' Grants					-
-	Donations					-
	Profit on sale of :					
	(sale proceeds less Book Value)					
-	Investment					-
66,825	Other Assets		1,36,49,820			1,36,49,820
-	Deficit Carried to Balance Sheet	-	-	-	-	-
1,27,97,040	TOTAL (Rs.)	-	1,77,31,504	-	35,89,370	2,13,20,874

Auditors

Secretary



## List of Donors of Rs. 10,000/- and above during the year 2020-21

Sl. No.	Name of the Donor	Address	Amount (in Rs)	Purpose
1	Dr Aloka Mukherji	Ranchi	20,00,000	Endowment & Permanent Fund (Corpus)
2	Jharkhand Power	Ranchi	3,00,000	Endowment & Permanent Fund (Corpus)
3	Sagar Kumar	Noida	2,50,000	Endowment & Permanent Fund (Corpus)
4	H S Kamath	Bengaluru	75,000	Endowment & Permanent Fund (Corpus)
5	Dr Sandhya Nanjundiah	Bangalore	70,000	Endowment & Permanent Fund (Corpus)
6	M N Varadarajan	Tamilnadu	50,000	Endowment & Permanent Fund (Corpus)
7	M Chandramohan	Ranchi	80,000	Endowment & Permanent Fund (Corpus)
8	Dr D R Saini	Pune	1,00,000	Endowment & Permanent Fund (Corpus)
9	Sardar and Sardarni Labh Singh Family Charitable Trust	Ranchi	15,000	Endowment & Permanent Fund (Corpus)
10	C Gopala Reddy	Hyderabad	1,00,000	Endowment & Permanent Fund (Corpus)
11	Tilak Shankar Mazumdar	Kolkata	20,000	Endowment & Permanent Fund (Corpus)
12	S Gopinath	Bangalore	10,000	Endowment & Permanent Fund (Corpus)
13	M/s Beehyv Software Solutions Pvt	Hyderabad	2,50,000	Endowment & Permanent Fund (Corpus)
14	Dr Hasi Das	Kolkata	1,00,000	Endowment & Permanent Fund (Corpus)
15	Suresh Gopalakrishnan	Hyderabad	1,00,000	Endowment & Permanent Fund (Corpus)
16	S Viswanathan	Chennai	10,000	Endowment & Permanent Fund (Corpus)
17	Dr Mallika Layek	Ranchi	1,11,532	Endowment & Permanent Fund (Corpus)
18	T M Sampathkumar	Chennai	40,000	Endowment & Permanent Fund (Corpus)
19	Biresh Chandra Bhunia	Ranchi	36,750	Endowment & Permanent Fund (Corpus)
20	Rajiv Ranjan	Ranchi	20,000	Endowment & Permanent Fund (Corpus)
21	Smt Kalpana Paul	Assam	1,00,000	Movable Properties Fund (Corpus)
22	Tamal Roy	Kolkata	13,44,000	Movable Properties Fund (Corpus)
23	Sardar and Sardarni Labh Singh Family Charitable Trust	Ranchi	2,00,000	Movable Properties Fund (Corpus)
24	Rail Vikash Nigam Limited	Ranchi	2,40,00,000	Land & Building Fund (Corpus)

<b>Sl. No.</b>	<b>Name of the Donor</b>	<b>Address</b>	<b>Amount (in Rs)</b>	<b>Purpose</b>
25	Nihchal Israni Foundation	Mumbai	3,00,000	Revenue Donation
26	Kawaljeet Singh	Ranchi	1,63,686	Revenue Donation
27	Dr Pankaj Kumar Verma	Ranchi	1,32,000	Revenue Donation
28	NASSCOM FOUNDATION	Mumbai	1,10,957	Revenue Donation
29	Sudipto Chowdhury	Mumbai	1,00,000	Revenue Donation
30	Jharkhand Power	Ranchi	1,00,000	Revenue Donation
31	M/s Shiv Homoeo Hall	Ranchi	1,96,486	Revenue Donation
32	Dr Ajay Kumar	Ranchi	85,440	Revenue Donation
33	Khalsa Saw Mill	Ranchi	1,26,000	Revenue Donation
34	Rajiv Kumar Gupta	Delhi	60,000	Revenue Donation
35	Joydeep Paul	Assam	50,000	Revenue Donation
36	Dr P Muthu	Coimbatore	50,000	Revenue Donation
37	M/s Hemalatha Memorial Trust	Tamilnadu	5,00,000	Revenue Donation
38	Dr Nilu Sinha	Ranchi	1,30,000	Revenue Donation
39	Nilima Brahmachari	Guwahati	60,000	Revenue Donation
40	Dr Dhananjay Singh	Ranchi	45,050	Revenue Donation
41	Reshmi Kachhap	Ranchi	42,000	Revenue Donation
42	Shakar Bhattacharya	Purulia	60,500	Revenue Donation
43	Shanti Singh	Ranchi	40,000	Revenue Donation
44	Dr Jaya Sinha	Ranchi	1,33,081	Revenue Donation
45	Arti Deshamukhya	Silchar	30,000	Revenue Donation
46	Nirmal Kumar Basak	Ranchi	72,000	Revenue Donation
47	Subhra Banerjee	Ranchi	25,000	Revenue Donation
48	Smt Kalpana Paul	Assam	29,991	Revenue Donation
49	Indrani Paul	Assam	25,000	Revenue Donation

Sl. No.	Name of the Donor	Address	Amount (in Rs)	Purpose
50	Lakshmi Balakrishnan	Kerala	25,000	Revenue Donation
51	Dr T P Barnwal	Ranchi	90,000	Revenue Donation
52	Dr T R Thyagarajan	Chennai	20,000	Revenue Donation
53	Dr A Thanammai	Tamilnadu	20,000	Revenue Donation
54	Suresh Gopalakrishnan	Hyderabad	20,000	Revenue Donation
55	Ashoke Kumar Dutta	Ranchi	20,000	Revenue Donation
56	Satyanarayan Poddar Charitable Trust	Ranchi	29,092	Revenue Donation
57	T K Krishnamurthy	Chennai	15,000	Revenue Donation
58	Ashok Priyadarshi	Mumbai	13,000	Revenue Donation
59	Rita Kumari	Ranchi	12,000	Revenue Donation
60	Dr V K Prasad	Ranchi	11,000	Revenue Donation
61	N C Rajeswara Rao	Andhra Pradesh	10,116	Revenue Donation
62	Vivekananda Das	Assam	30,001	Revenue Donation
63	Sourima Mukherjee	Ranchi	10,001	Revenue Donation
64	Dr Kajal Kumari	Ranchi	60,000	Revenue Donation
65	Subhasis Baksi	Ranchi	10,000	Revenue Donation
66	Pratigya	Ranchi	10,000	Revenue Donation
67	Anutosh Chatterjee	Hyderabad	10,000	Revenue Donation
68	Mallika Layek	Ranchi	20,500	Revenue Donation
69	Diganta Tah	Kolkata	10,000	Revenue Donation
70	P Vaidyanathan	Kancheepuram	10,000	Revenue Donation
71	Goutam Das	Howrah	10,000	Revenue Donation
72	Pandey Neeraj Rai	Ranchi	15,000	Revenue Donation
73	Prabal Paul	Assam	10,000	Revenue Donation

<b>Sl. No.</b>	<b>Name of the Donor</b>	<b>Address</b>	<b>Amount (in Rs)</b>	<b>Purpose</b>
74	Capt Tapadev Rudra	Ranchi	10,000	Revenue Donation
75	V Thirugnana Sambadam	Tamilnadu	10,000	Revenue Donation
76	Sangeeta Chakraborti	Ranchi	20,000	Revenue Donation
77	Tapan Kumar Pratihari	Ranchi	10,000	Revenue Donation
78	Smt Kalpana Paul	Assam	29,991	Revenue Donation
79	Suneet Shukla	New Delhi	15,000	Revenue Donation
80	Sumit Gupta	Pune	64,501	Revenue Donation
81	Abhishek Banerjee	Bangaluru	31,506	Revenue Donation
82	Subham Chakraborty	Bhubaneswar	30,650	Revenue Donation
83	Vijaya Ramchandra Tike	Mumbai	48,000	Revenue Donation
84	Bhabani Shankar Mohanty	Odisha	32,000	Revenue Donation
85	M/s Miki Wire House Pvt Ltd.	Ranchi	25,000	Revenue Donation
86	Dr Amita Moitra	Bhagalpur	10,000	Revenue Donation
87	M Chandramohan	Ranchi	68,000	Revenue Donation
88	Biswanath Mukhopadhyay	Ranchi	10,001	Revenue Donation
89	Samir Kr Dey Biswas	Ranchi	15,001	Revenue Donation
90	Premsons Motor Udyog Pvt Ltd	Ranchi	15,000	Revenue Donation
91	Swami Vimokshananda	Belur Math	20,000	Revenue Donation
92	Kuntal Kishore Mishra	Ranchi	10,001	Revenue Donation
93	M/s P S Paul and Co.	Ranchi	10,001	Revenue Donation
94	Dr Sudipta Dasgupta	Kolkata	10,000	Revenue Donation
95	Dr Harihar Das	Ranchi	10,000	Revenue Donation
96	Murari Mohan Chatterjee	Ranchi	10,000	Revenue Donation
97	Nivedita Banerjee	Ranchi	10,000	Revenue Donation
98	Anulekha Mukherjee	Ranchi	15,002	Revenue Donation
99	Tushar Banerjee	Ranchi	10,001	Revenue Donation

## OUR APPEAL

In order to run the institution of this magnitude in a better way for rendering unstinted service to the poor and tribal communities of Chhotanagpur and its surroundings, we appeal to all generous and altruistic persons and Corporate Institutions for laying their helping hands and fulfilling the noble purpose of serving the needy, the underprivileged, may the Lord Himself in those forms and be blessed.

### A. YOU CAN MAKE AN ENDOWMENT IN MEMORY OF YOUR NEAR & DEAR ONES

Endowment for one bed for a year for TB patient	12,50,000
Endowment for one bed for six months for TB patient	6,25,000
Endowment for conducting one Rural Medical camp in perpetuity	2,00,000
Permanent Fund for treatment of one TB patient for the OPD in perpetuity	1,50,000
Revenue donation for maintaining of one TB patient in one year in indoor	1,00,000

### B. YOU CAN ALSO MAKE GIFTS-IN-KIND IN THE FORM OF:

- ✎ Medicines
- ✎ Essential commodities like Rice, Wheat, Dal, Edible Oil, Sugar etc. for In-patients
- ✎ Clothes for the uniform of patients, employees, students
- ✎ Warm clothes for distribution among old, poor and distressed people
- ✎ Any other useful Articles

## **OUR SINCERE THANKS TO THE**

1. Ministry of Tribal Affairs, Govt. of India
2. National Insurance Co. Ltd, Kolkata
3. Railway Vikas Nigam Ltd., New Delhi
4. Manav Milan, Ranchi
5. Hemalata Memorial Trust, Tamil Nadu
6. Premson's Group, Ranchi
7. Doctor's Wife Association, Ranchi
8. M/s Annapurna Rice Mill, Ranchi

Our heartfelt sincerely thanks to all our donors, friends and well-wishers. Their names could not be mentioned here due to want of space in this small booklet. May Sri Ramakrishna, Sri Sarada Devi and Swami Vivekananda shower their choicest divine blessings upon them all for their complete well-being as well as purposeful and fruitful life.

## EXTRACTS FROM THE MEMORANDUM OF ASSOCIATION OF THE RAMAKRISHNA MISSION

REGISTERED ON THE 4TH MAY, 1909, UNDER ACT XXI OF 1860, REGISTRATION NO. 1917/3 FOR 1909-10. REVISED ACCORDING TO WEST BENGAL ACT XXVI OF 1961.

1. (a) The name of the Association is THE RAMAKRISHNA MISSION. It may also be spelt as RAMAKRISHNA MISSION

\*\*\*

2. To objects of the Association are:

- (a) To impart and promote the study of Vedanta and its principles as propounded by Sri Ramakrishna and practically illustrated by his own life, and of Comparative Theology in its widest form.
- (b) (i) To impart, promote and undertake the study of and research in the arts, sciences, technologies and industries, in all their branches, both basic and applied.  
(ii) To undertake scientific research in the area of medical sciences.
- (c) To train teachers in all branches of knowledge above-mentioned and enable them to reach the masses.
- (d) To carry on educational work among the masses.
- (e) To establish, maintain, carry on and assist schools, colleges, universities, research institutions, libraries, auditoriums, orphanages, workshops, laboratories, hospitals, dispensaries, houses for the aged, the infirm, the invalid and the afflicted, relief and rehabilitation works, and any other educational, medical, cultural and social welfare service activities and training institutions and charitable works and institutions of a like nature.
- (f) To print and publish and to sell or distribute, gratuitously or otherwise, journals, periodicals, books or leaflets that the Association may think desirable for the promotion of its objects
- (g) To carry on any other work which may seem to the Association capable of being conveniently carried on in connection with and calculated directly or indirectly to promote any of the before mentioned objects.



**Ramakrishna  
Sarovar**



**TVs installed  
in wards**

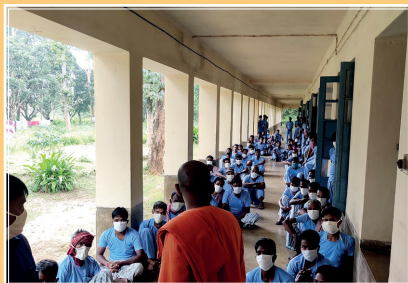

**RK Ward**



**Swami Shantananda  
ji Kutir**



**Goshala**



**Shrine**



**Monks sowing paddy**



**Cataract eye surgery**



“  
*This life is short,  
the vanities of the world are transient,  
but they alone live who live for others,  
the rest are more dead than alive.*  
“  
- Swami Vivekananda



All donations to Ramakrishna Mission TB Sanatorium are exempt from Income Tax u/s 80G of the Income Tax Act, 1961. Remittances may be addressed to, and cheques drawn, in favour of "Ramakrishna Mission TB Sanatorium".

Details below for donation via net-banking:

Indian donation: to Ramakrishna Mission TB Sanatorium  
Canara Bank, Tupudana Chowk, Ranchi  
Account no. 5229101000233  
IFSC Code: CNRB0005229 • MICR Code: 834015509